VISIT…

LANZAROTE Caliente.COM

STEP BY STEP
(Junior Vasquez Mix)

Words and Music by
ANNIE LENNOX

Moderately fast ♩ = 128

Verse 1:

G

1. Well, there's a bridge and there's a riv - er

mf

D G

that I still must cross as I'm go - ing on my

D G

jour - ney, though I might be lost. And there's a

© 1996, 2000 LA LENNOXA LTD. (PRS)
All Rights for the World on behalf of LA LENNOXA LTD. Controlled by BMG MUSIC PUBLISHING LTD. (PRS)
All Rights for the USA and Canada on behalf of BMG MUSIC PUBLISHING LTD. Administered by BMG SONGS INC. (ASCAP)
All Rights Reserved Used by Permission

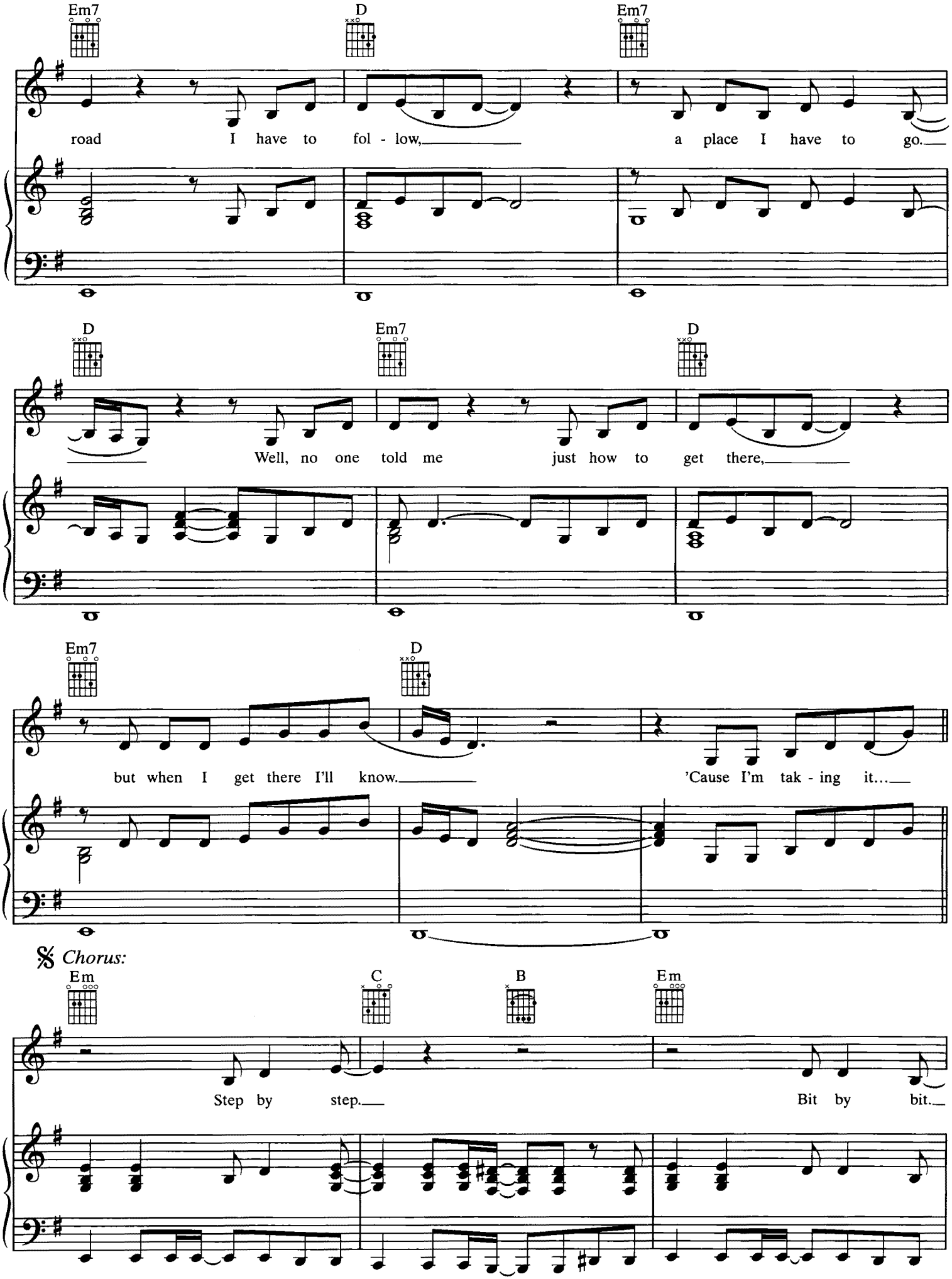
Em7
D
Em7
road I have to fol - low, a place I have to go.
D
Em7
D
Well, no one told me just how to get there,
Em7
D
but when I get there I'll know. 'Cause I'm tak - ing it...
Chorus:
Em
C
B
Em
Step by step. Bit by bit.

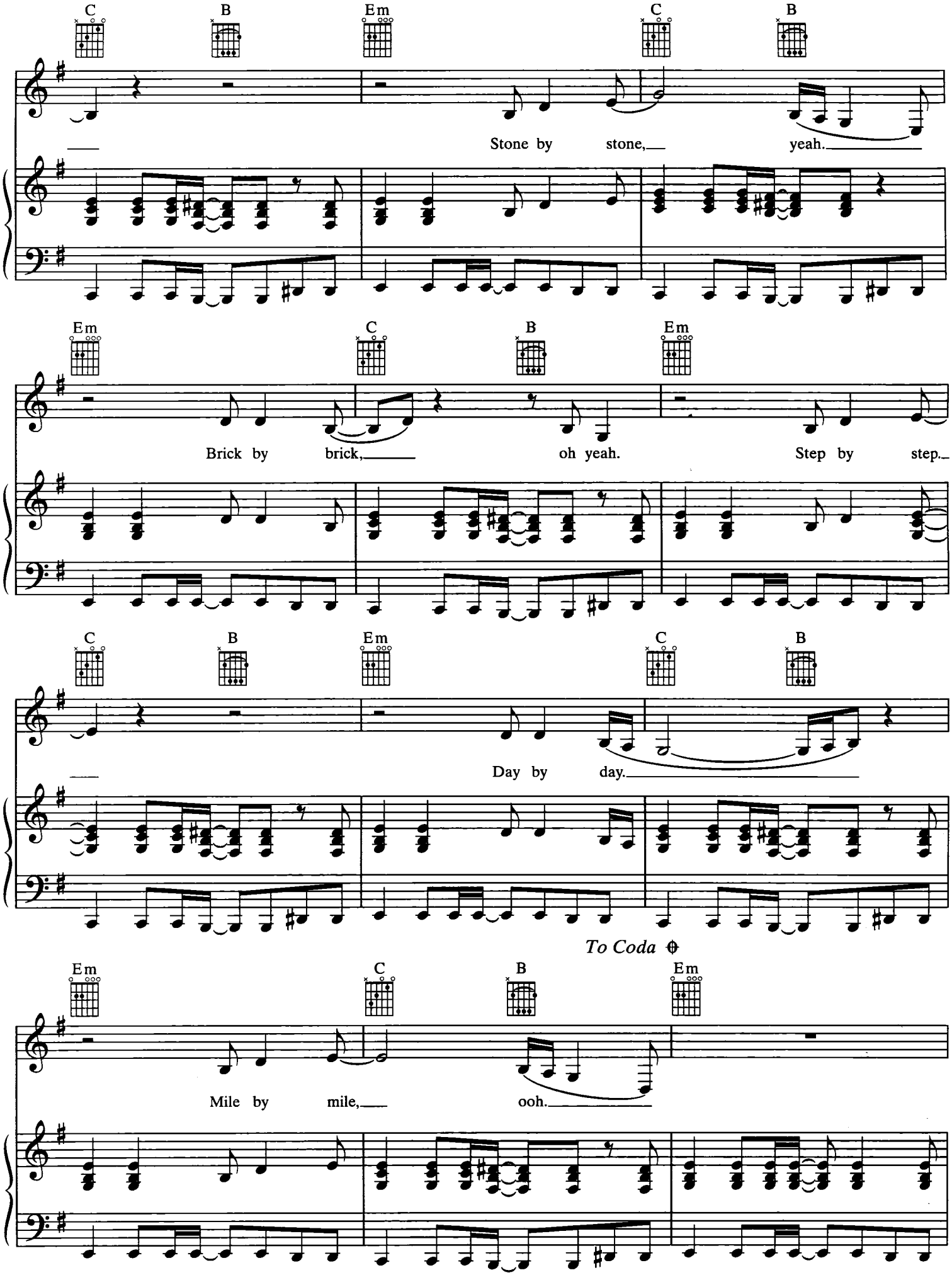
C B Em C B
Stone by stone, yeah.
Em C B Em
Brick by brick, oh yeah. Step by step.
C B Em C B
Day by day.
To Coda
Em C B Em
Mile by mile, ooh.

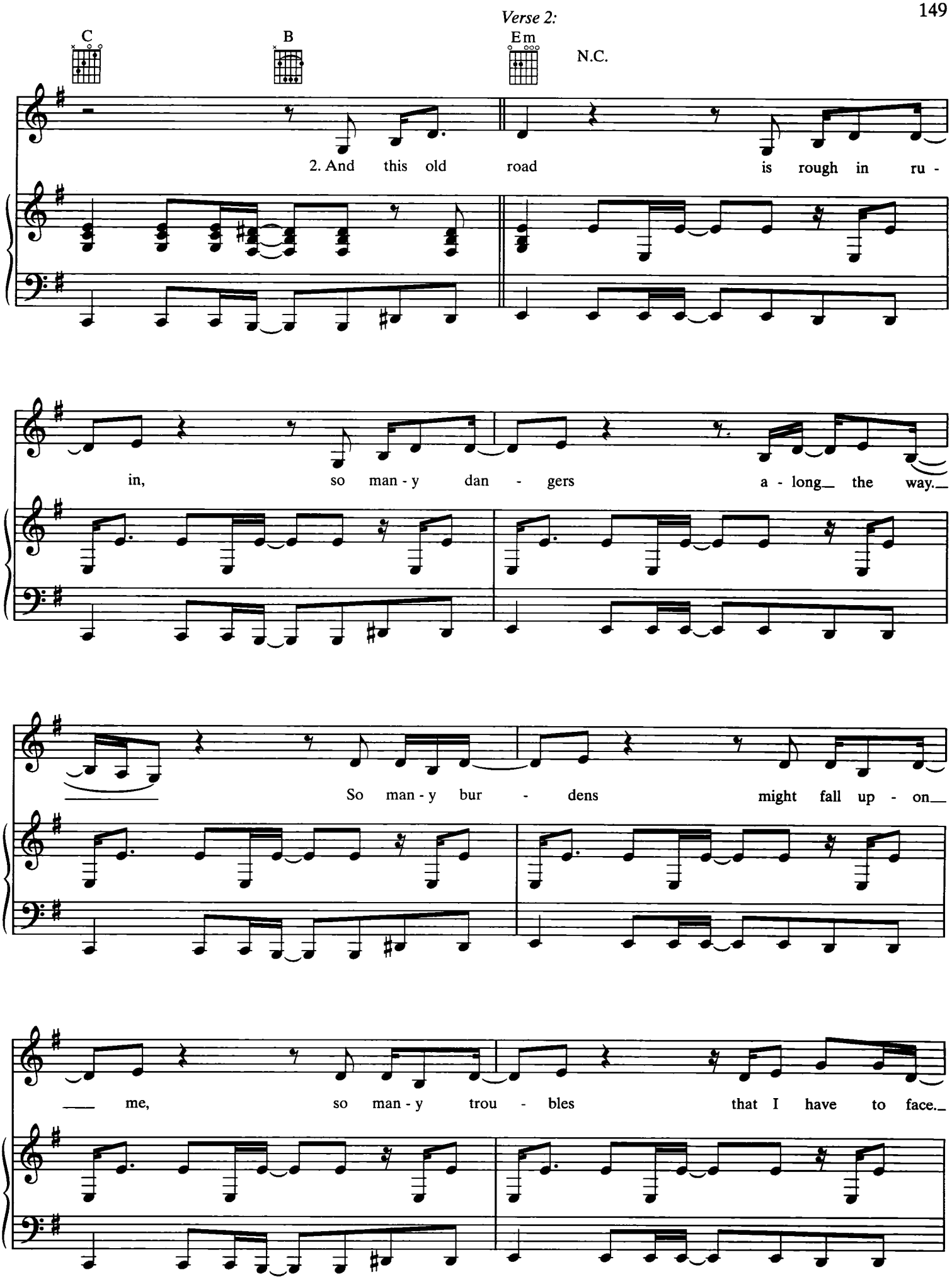
Verse 2:
C
B
Em
N.C.
2. And this old road is rough in ru -
in, so man - y dan - gers a - long the way.
So man - y bur - dens might fall up - on
me, so man - y trou - bles that I have to face.

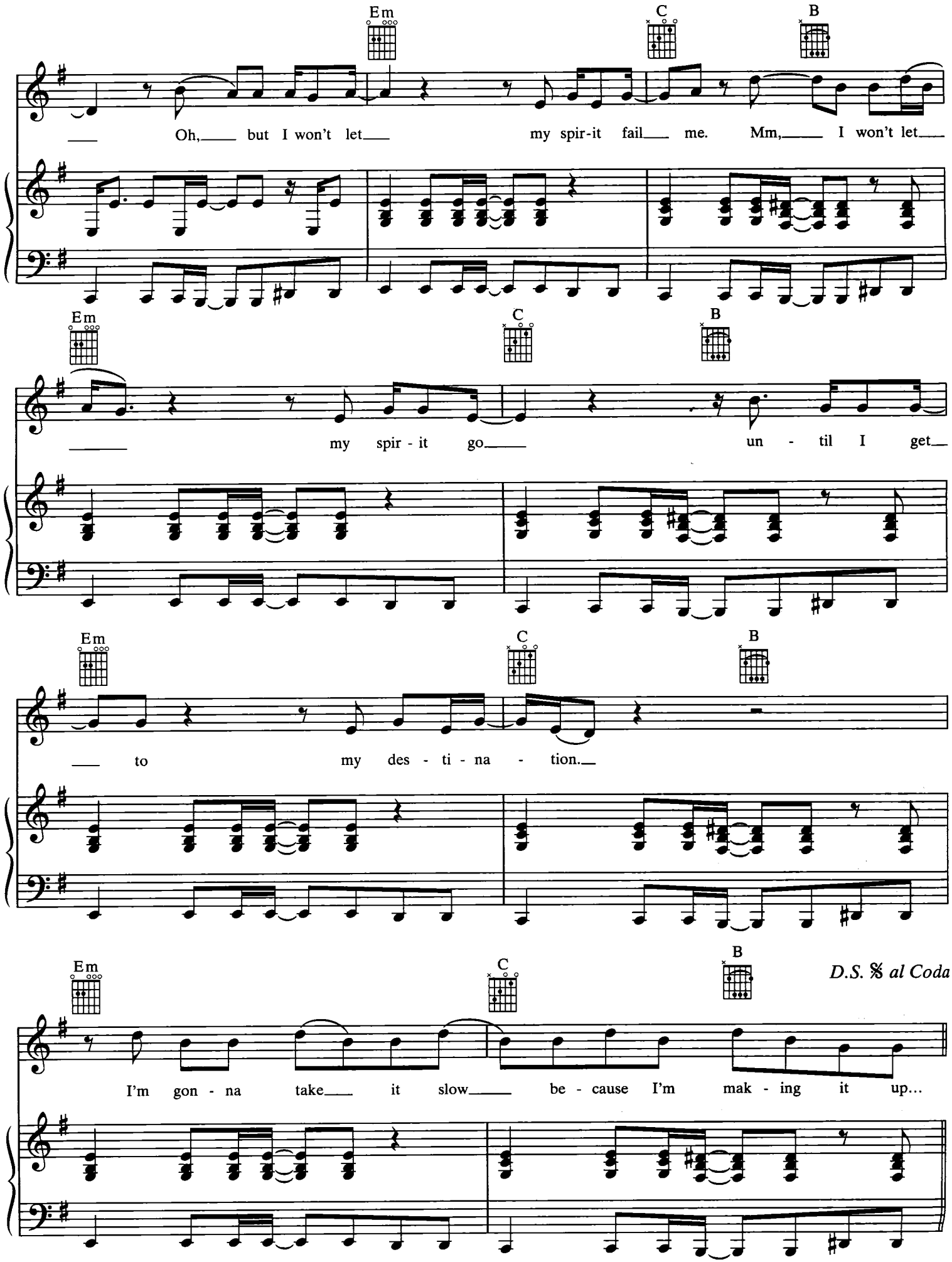
Em
C
B
Oh, but I won't let my spir-it fail me. Mm, I won't let
Em
C
B
my spir - it go un - til I get
Em
C
B
to my des - ti - na - tion.
Em
C
B
D.S. 𝄋 al Coda
I'm gon - na take it slow be - cause I'm mak - ing it up...

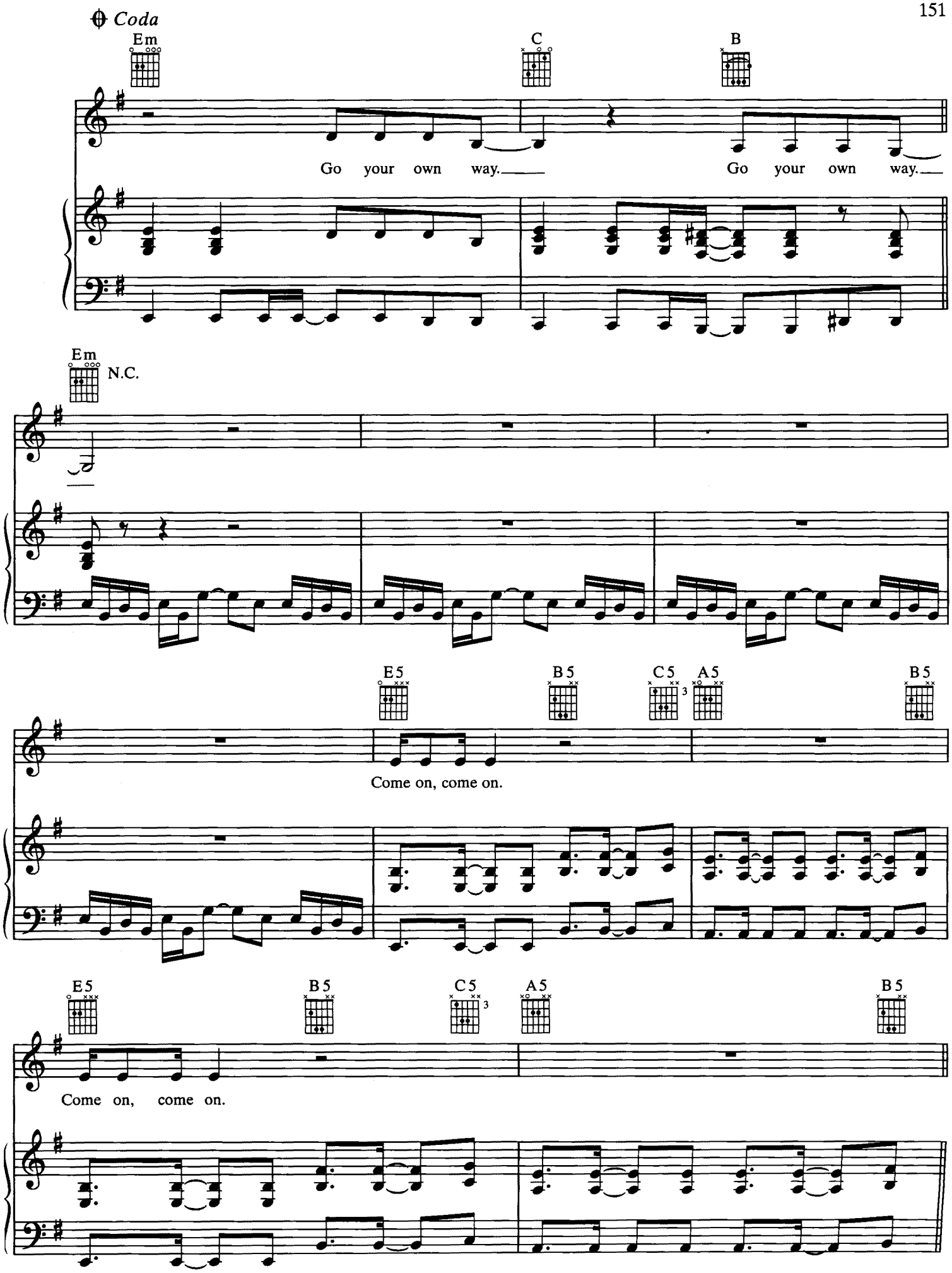
Coda
Em
C
B
Go your own way.
Go your own way.
Em
N.C.
E5
B5
C5
A5
B5
Come on, come on.
E5
B5
C5
A5
B5
Come on, come on.

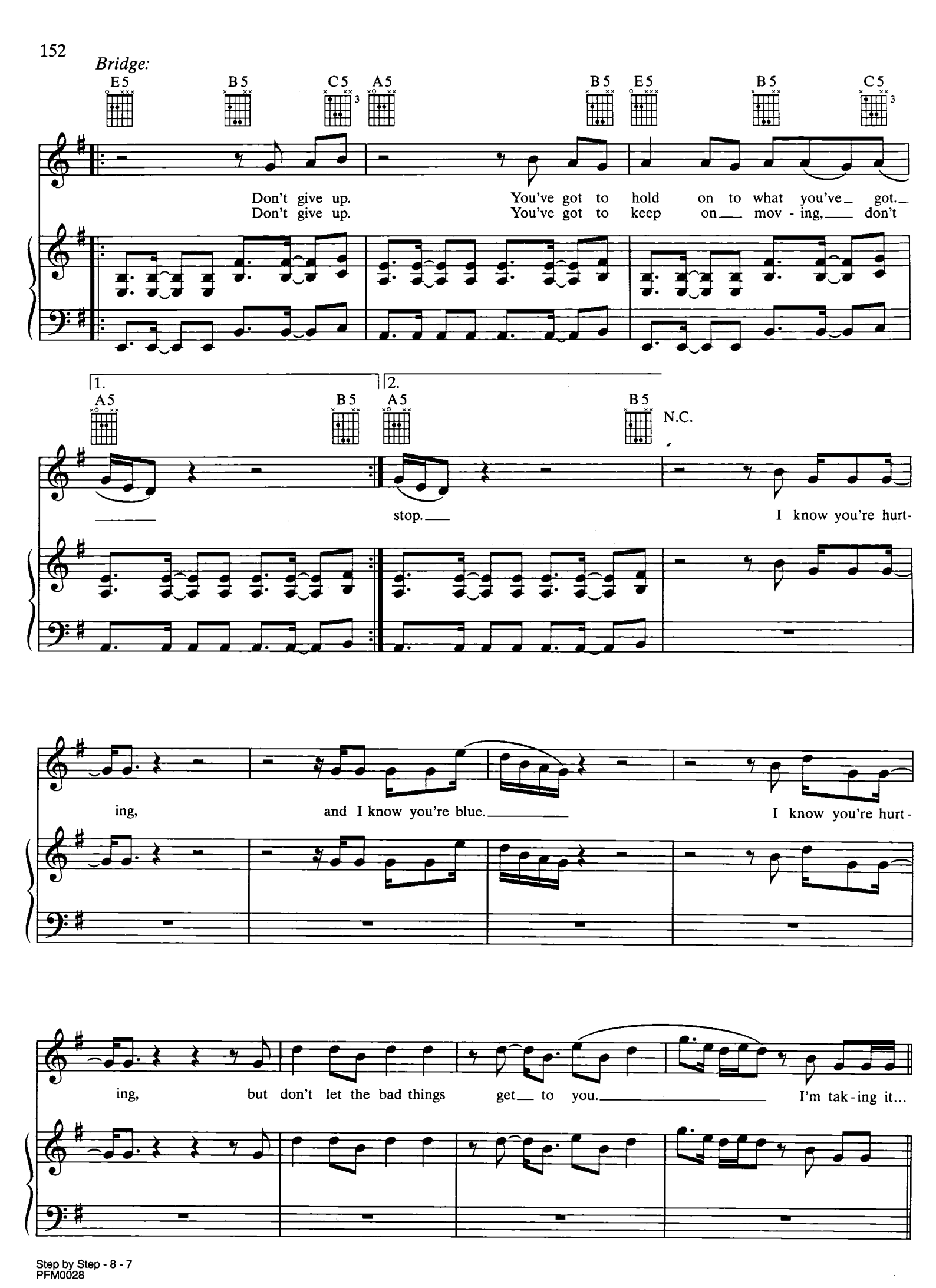
Bridge:
E5
B5
C5
A5
B5
E5
B5
C5
Don't give up.
Don't give up.
You've got to hold on to what you've got.
You've got to keep on mov - ing, don't
1.
A5
B5
2.
A5
B5
N.C.
stop.
I know you're hurt-
ing,
and I know you're blue.
I know you're hurt-
ing,
but don't let the bad things get to you.
I'm tak - ing it...

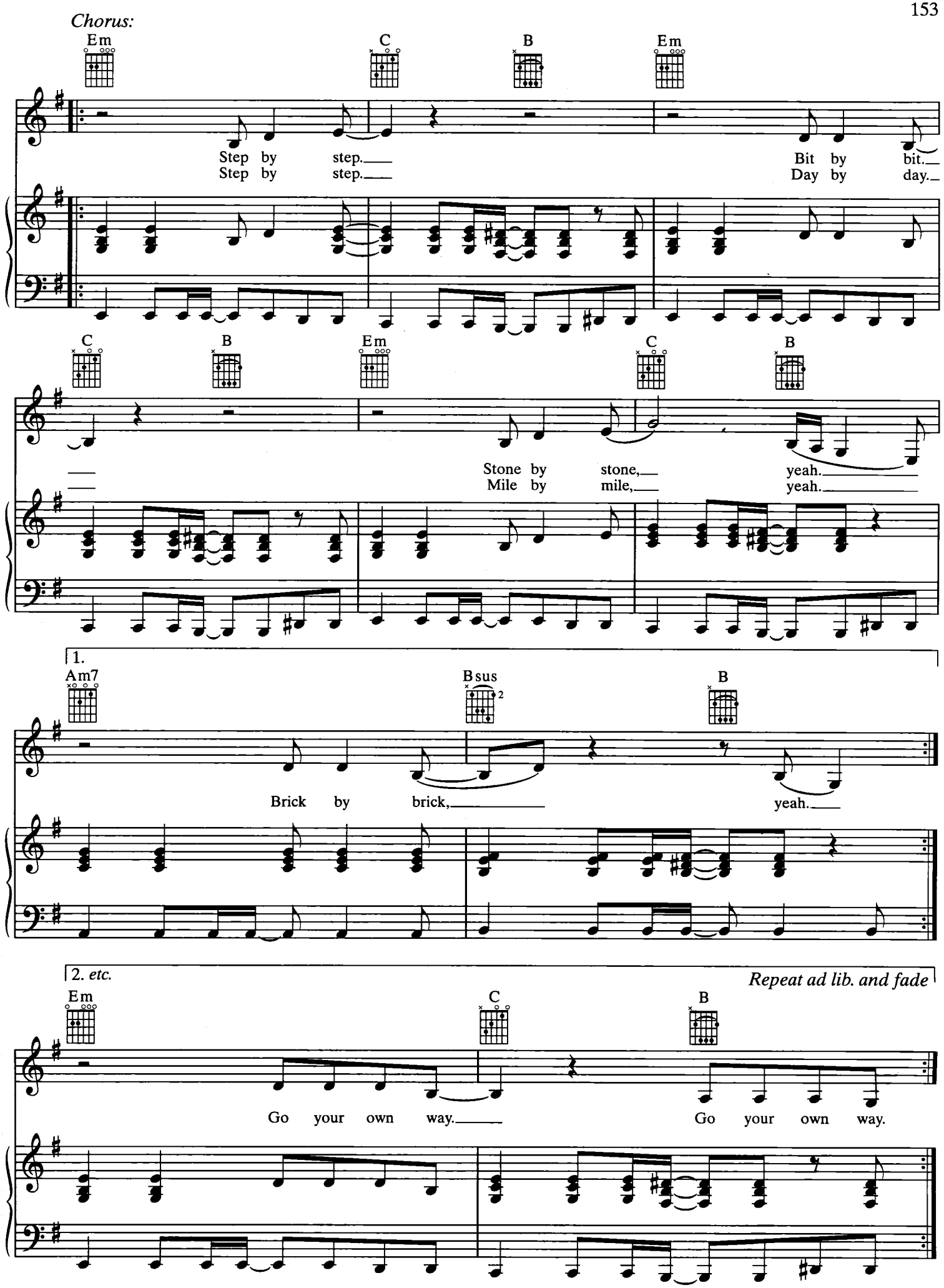
Chorus:
Em
C
B
Em
Step by step.
Step by step.
Bit by bit.
Day by day.
C
B
Em
C
B
Stone by stone,
Mile by mile,
yeah.
yeah.
1.
Am7
Bsus
B
Brick by brick,
yeah.
2. etc.
Repeat ad lib. and fade
Em
C
B
Go your own way.
Go your own way.